

**NEW CABINET PORTFOLIOS
AND ACCOUNTABILITIES**

APPENDIX 1

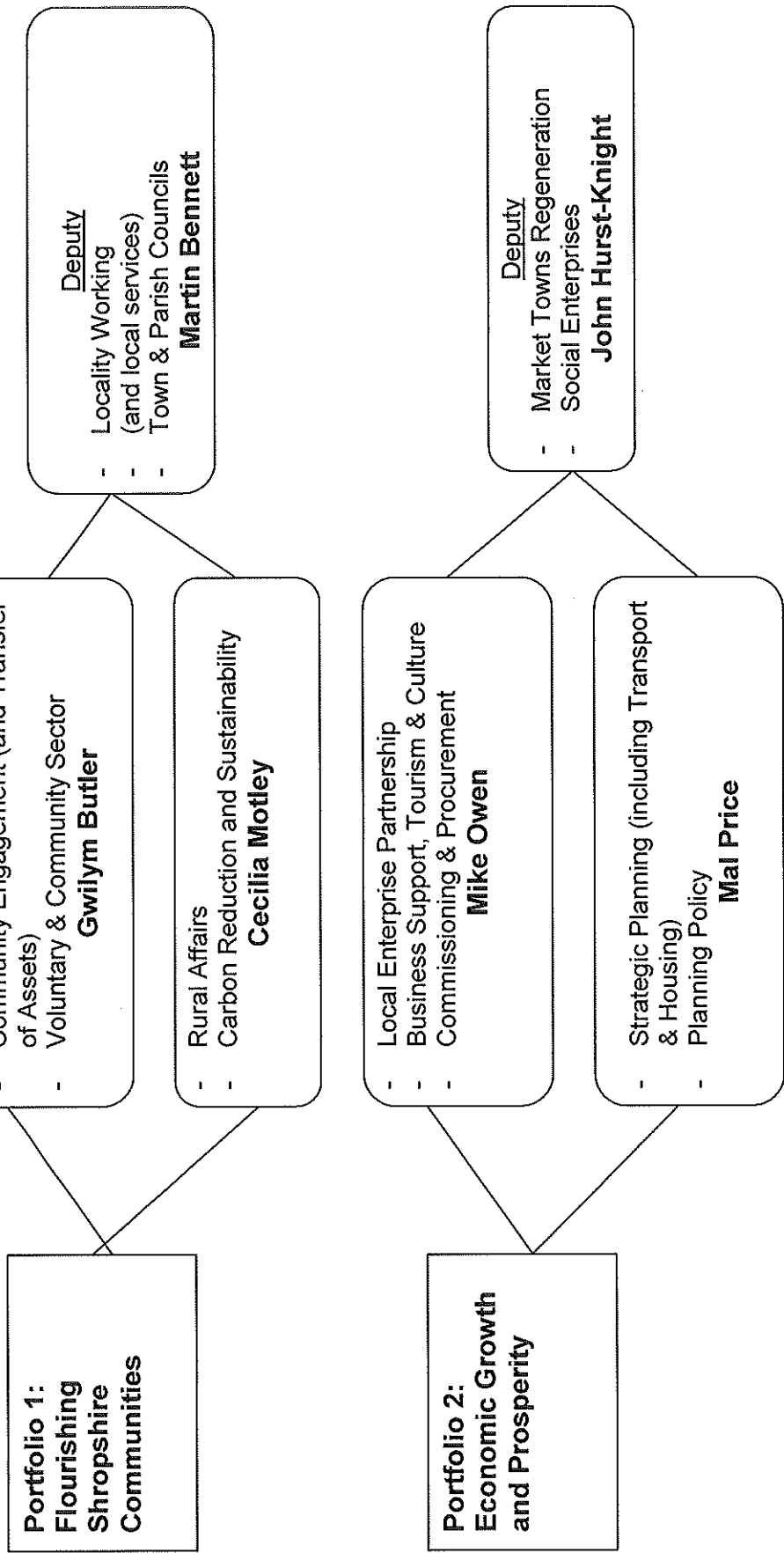

APPENDIX 1

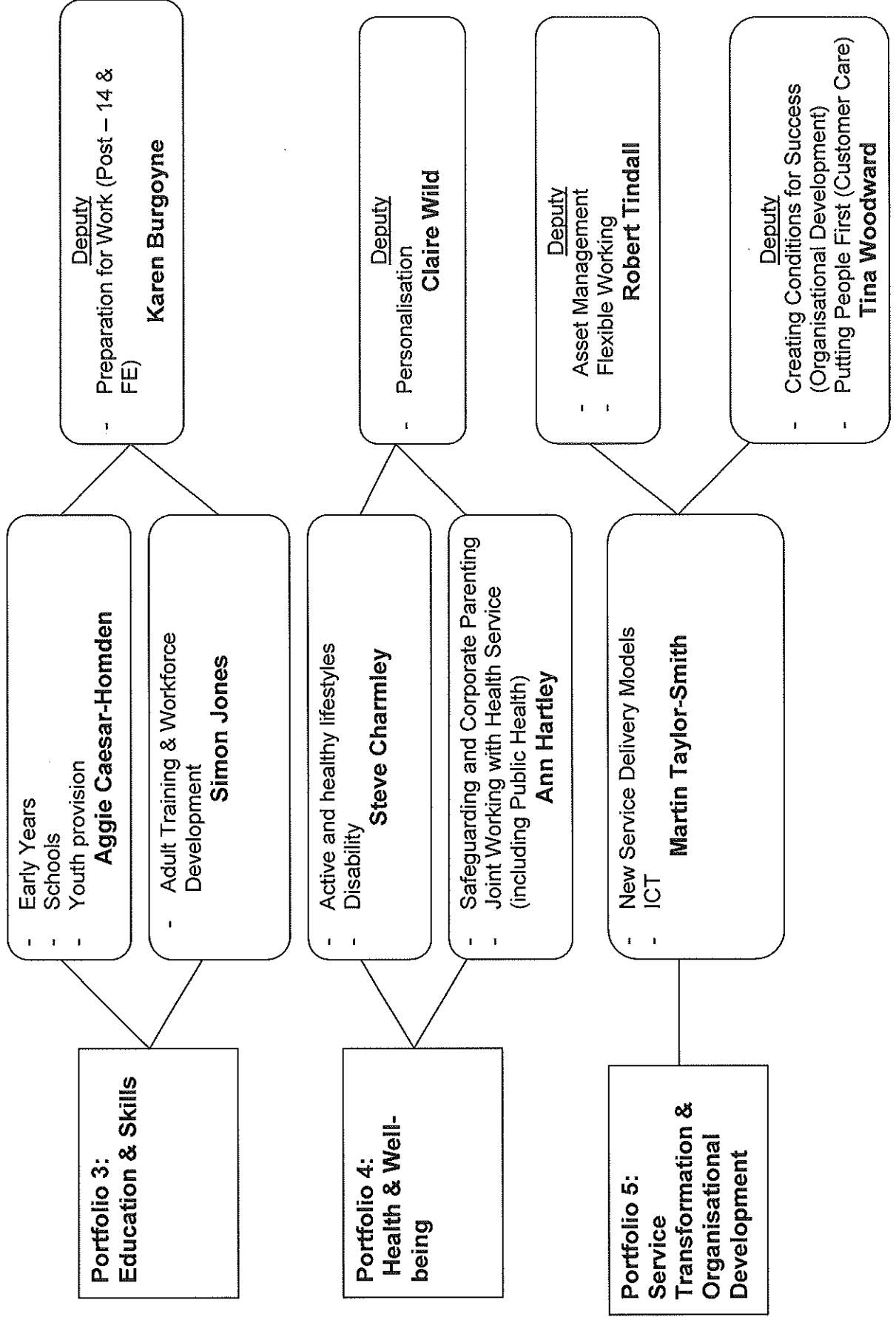

APPENDIX 1

APPOINTMENT OF PORTFOLIO HOLDERS, DEPUTY PORTFOLIO HOLDERS AND THEIR PORTFOLIOS

PUBLIC CONFIDENCE

Mr K R Barrow (Leader)
Silverdale House
Silverdale Drive
Trefonen
Oswestry
SY10 9DJ
(Oswestry South)

1. **FLOURISHING SHROPSHIRE COMMUNITIES**

Mr G H L Butler
Mallards
Doddington
Kidderminster
DY14 0NR

Mrs C M A Motley
Lower Norton House
Norton
Craven Arms
Shropshire
SY7 9LS

DEPUTY

Mr M Bennett
44 Oak Drive
Oswestry
Shropshire
SY11 2RX

2. **ECONOMIC GROWTH AND PROSPERITY**

Mr M J Owen
38 Pendle Way
Washford Park
Meole Brace
Shrewsbury
Shropshire
SY3 9QS

Mr M T Price
12 Partridge Close
Shrewsbury
Shropshire
SY1 4TY

DEPUTY

Mr J Hurst-Knight
5 Westgate Villas
Bridgnorth
Shropshire
WV16 4QX

3. **EDUCATION AND SKILLS**

Mrs A J Caesar-Homden
C/o The Shirehall
Abbey Foregate
Shrewsbury
SY2 6ND

Mr S P A Jones
10 River Gardens
Shawbury
Shrewsbury
Shropshire
SY4 4LA

DEPUTY

Mrs K Burgoyne
172 Conway Drive
Shrewsbury
Shropshire
SY2 5UF

4. **HEALTH AND WELLBEING**

Mr S F Charmley
3 Glebe Meadows
Whittington
Oswestry
Shropshire
SY11 4AG

Mrs E A Hartley
The Loop Farm
Elson
Ellesmere, Shropshire
SY12 9EX

DEPUTY

Mrs C Wild
Newman Hall
Berrington
Shrewsbury
Shropshire
SY5 6HE

5. **TRANSFORMATION AND ORGANISATIONAL DEVELOPMENT**

Mr M Taylor-Smith
9 Mill Street
Ludlow
Shropshire
SY8 1AZ

DEPUTY

Mr R Tindall
Mill Farm
Cleobury North
Bridgnorth
Shropshire
WV16 6RP

Mrs T Woodward
48 Bridge Road
Alveley
Nr Bridgnorth
Shropshire
WV15 6JU